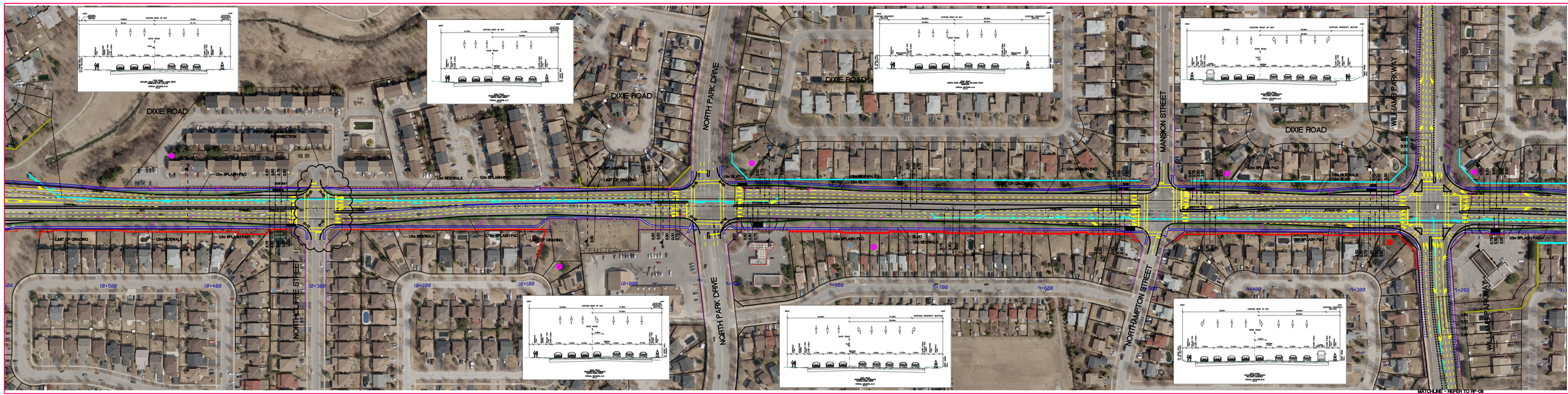

LEGEND

- PROPERTY REQUIRED
- BUS SHELTER
- EXISTING HYDRO POLE
- PROPOSED R.O.W.
- EXISTING R.O.W.
- PROPOSED NOISE BARRIER
- EXISTING NOISE BARRIER
- EXISTING NOISE BARRIER TO BE REPLACED
- LIMIT OF GRADING
- NOISE AND AIR RECEPTOR
- AIR RECEPTOR

DRIVEWAY DETAIL

STATION	Q1	Q2	Q3	CONSTRUCTION LIMIT - OFFSET
9+140 S.J.	-1.0%	-0.5%	-	28.36m
9+185 S.J.	-1.2%	-	-	20.06m
9+654 S.J.	-1.0%	-	-	30.73m
9+698 S.J.	-1.0%	+4.0%	-	28.49m
-	-	-	-	-
-	-	-	-	-
-	-	-	-	-
-	-	-	-	-
-	-	-	-	-
-	-	-	-	-
-	-	-	-	-

MATCH LINE - REFER TO DRAWING RP-06

AECOM

AECOM Canada Ltd.
300-300 Town Centre Blvd, Markham, ON L3R 5Z6
T905.477.8400 F905.477.1456

CLIENT:

Region of Peel
Working for you

PROJECT:

DIXIE ROAD
(WILLIAMS PARKWAY
- NORTHCLIFFE STREET)

DRAWING:

PRELIMINARY
COMBINATION ALTERNATIVE -
PREFERRED ALTERNATIVE

DRAWN BY:	CHECKED BY:	PROJECT No.:
A. Kok	T.Brown	60118562
DESIGNED BY:	APPROVED BY:	DRAWING No.
A. Kok	T.Brown	05
SCALE:	DATE:	
1:1000	May 2011	